



**Special Notations**

The maps provided hereunder are provided "as is" and the City expressly disclaims all warranties, UCC and otherwise, express or implied, including warranties as to accuracy of the maps and merchantability and fitness for a particular purpose, and further expressly disclaims responsibility for all incidental, consequential or special damage arising out of or in connection with the use or performance of the map.

**Legend**

Private Road	-----	Block Line	-----	Address	1317	Parcel No.	7
City Boundary	-----	Property Line	-----	Parcel Area	1.2 A	Block No.	4
Zoning Line	-----					Legal Lot No.	(501)

02.04	03.03	03.04
10.02	11.01	11.02
10.04	11.03	11.04

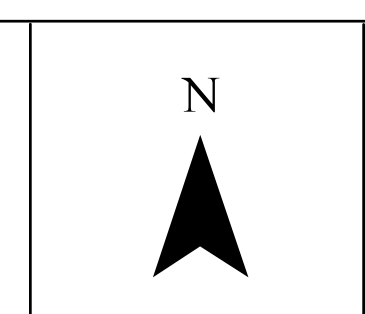
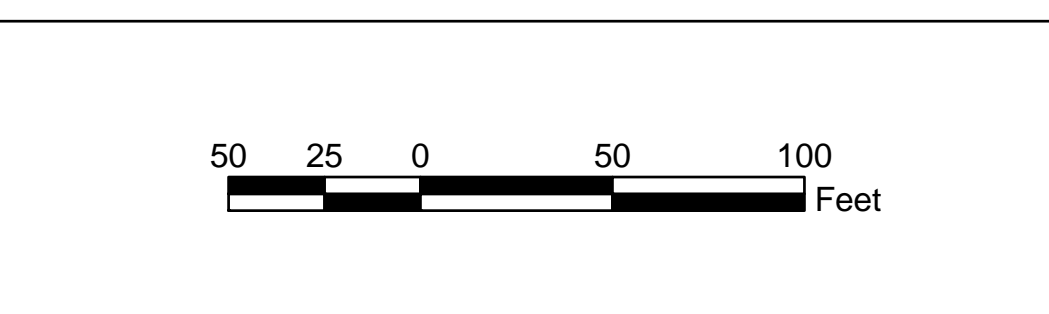

**ALEXANDRIA, VIRGINIA  
ASSESSMENT MAP**

SHEET NUMBER
<b>11.01</b>
1/5/2009