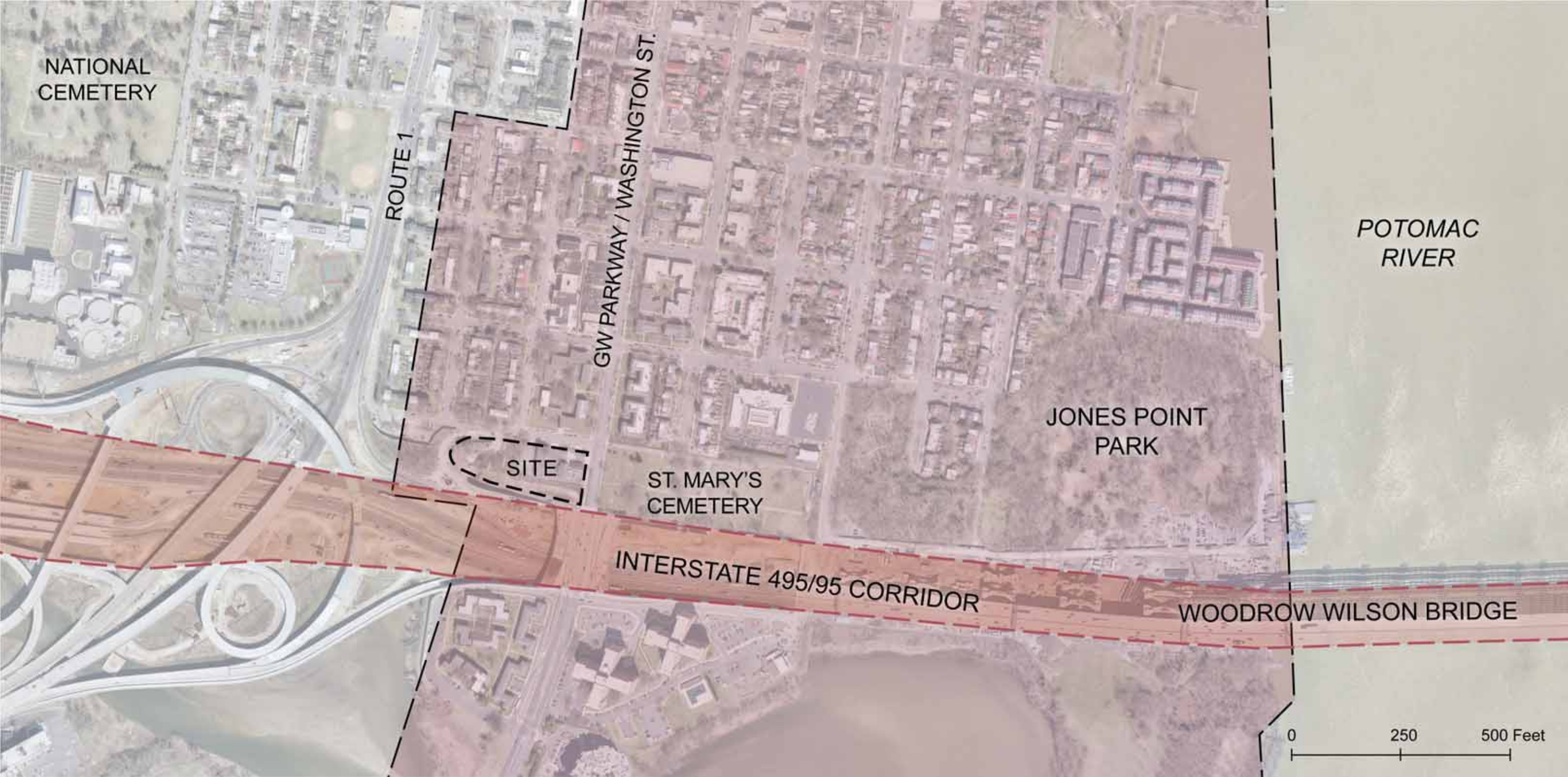
NATIONAL CEMETERY
ROUTE 1
GW PARKWAY / WASHINGTON ST.
POTOMAC RIVER
JONES POINT PARK
SITE
ST. MARY'S CEMETERY
INTERSTATE 495/95 CORRIDOR
WOODROW WILSON BRIDGE
0
250
500 Feet